Vier Rondinos

leicht und instructiv

nach Motiven beliebter Lieder

für das

PIANOFORTE

componirt von

GUSTAV LANGE.

OP. 148.

Rondo I. *Flieg Vöglein durch den Böhmerwald von Kücken*	Pr. M.	1.00.
Rondo II. *Eichkätzlein aus den Kinderliedern von W. Taubert*	„ „	1.00.
Rondo III. *Die Lieb' regiert die ganze Welt von A. Müller*	„ „	1.00.
Rondo IV. *Ständchen von J. Lachner.*	„ „	1.00.

Mit Vorbehalt aller Arrangements

Eigenthum des Verlegers Eingetragen in das Vereinsarchiv.

BRESLAU, JULIUS HAINAUER.

Basel. Zürich. St. Gallen. Strassburg. St. Petersburg Moscau
Geb. Hug. Jaques Issakoff. P. J. Jürgenson.
Brüssel. Paris. London. Turin. Leipzig
Schott Heres J. Maho. Novello Ewer & Co. Gimlicke Strada C. F. Leede.
New York.
Joseph Martens G. Schirmer Schuberth & Co.

RONDO I.

„Flieg, Vöglein, durch den Böhmerwald"

von

Fr. Kücken.

Allegretto con grazia. Gustav Lange, Op. 138. № 1.

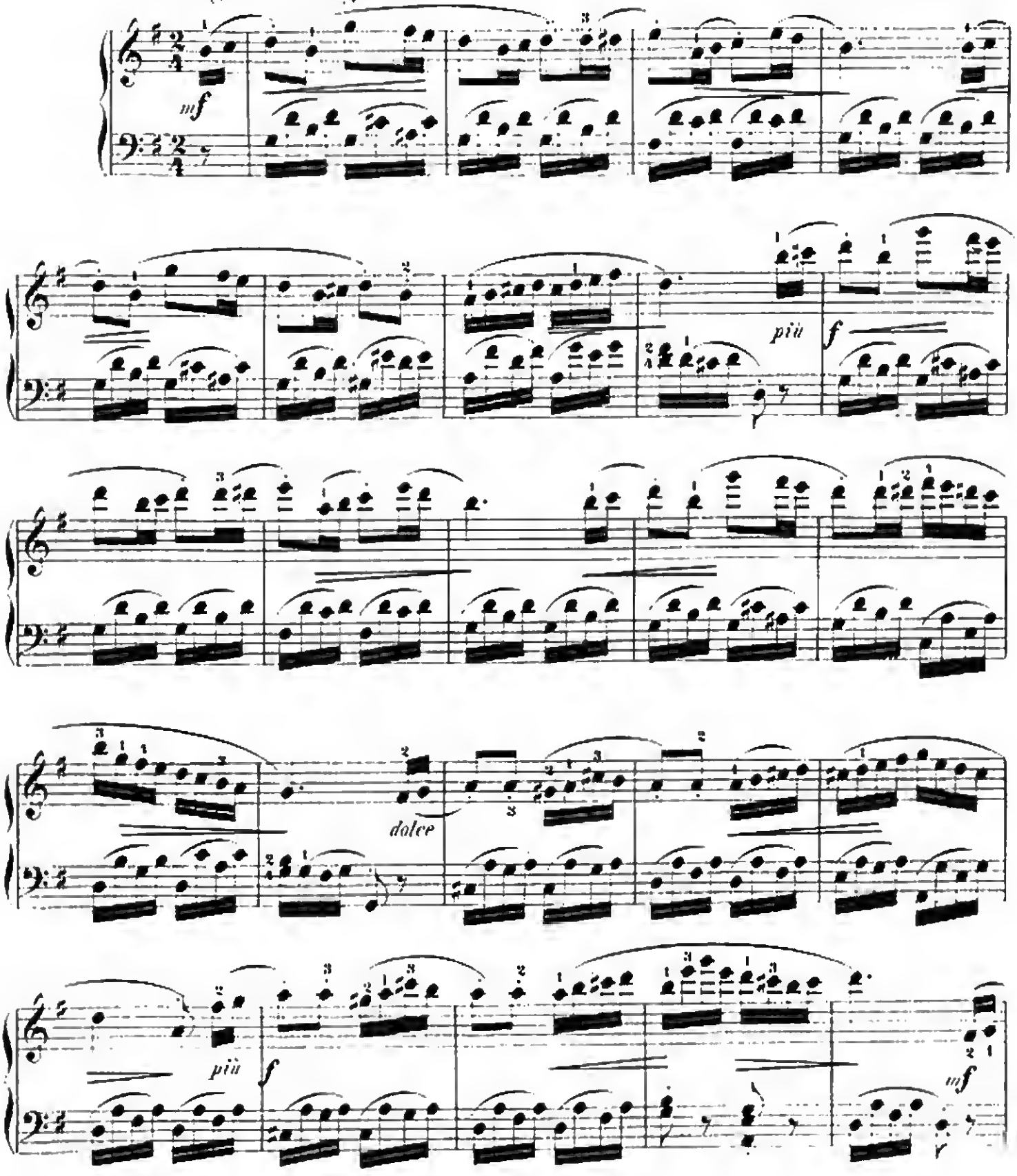

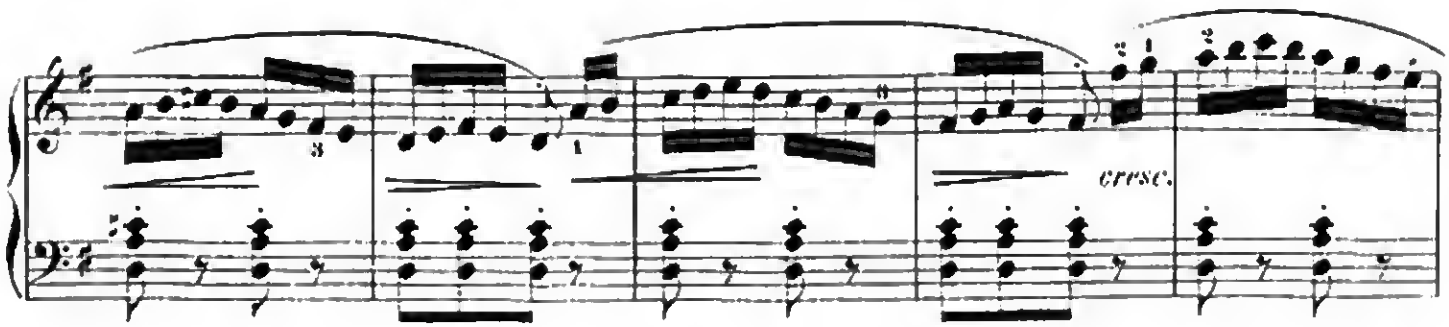
cresc.

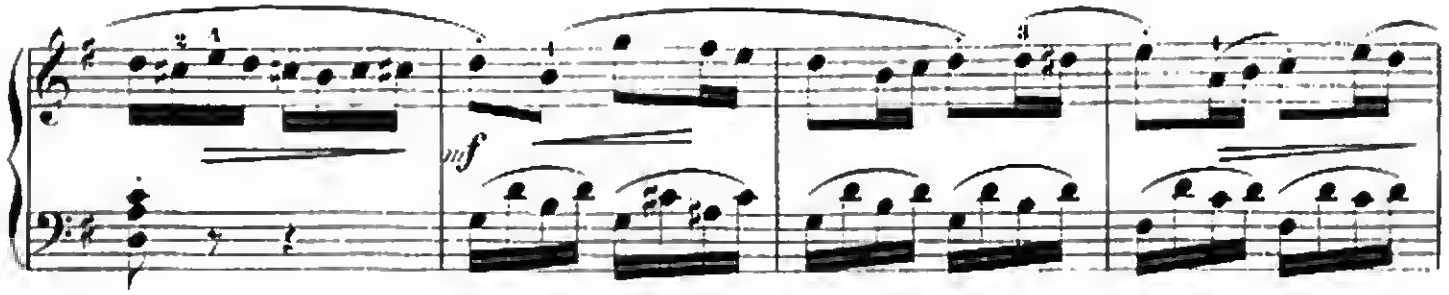
mf

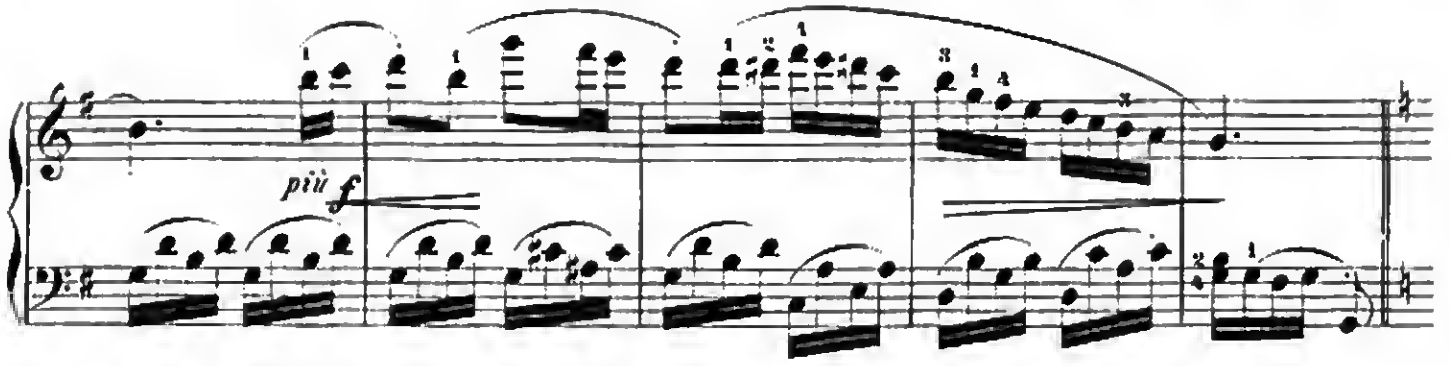
più f

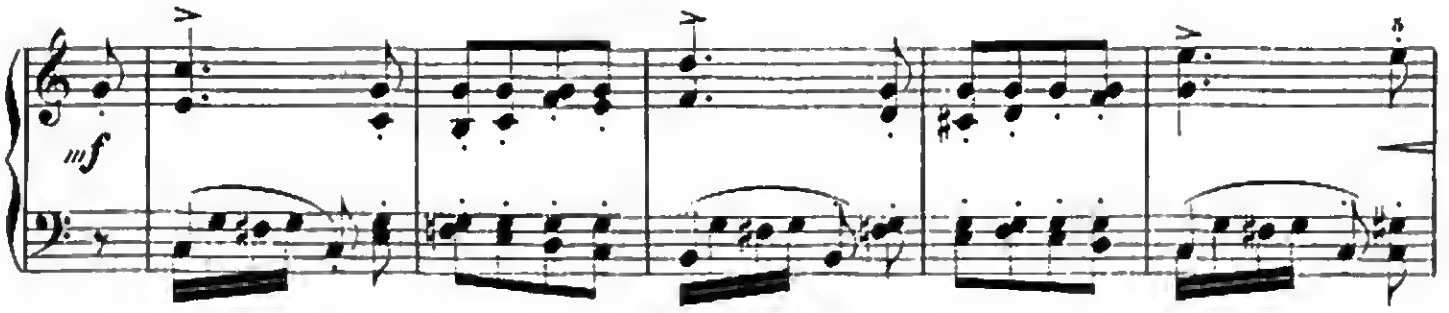
mf

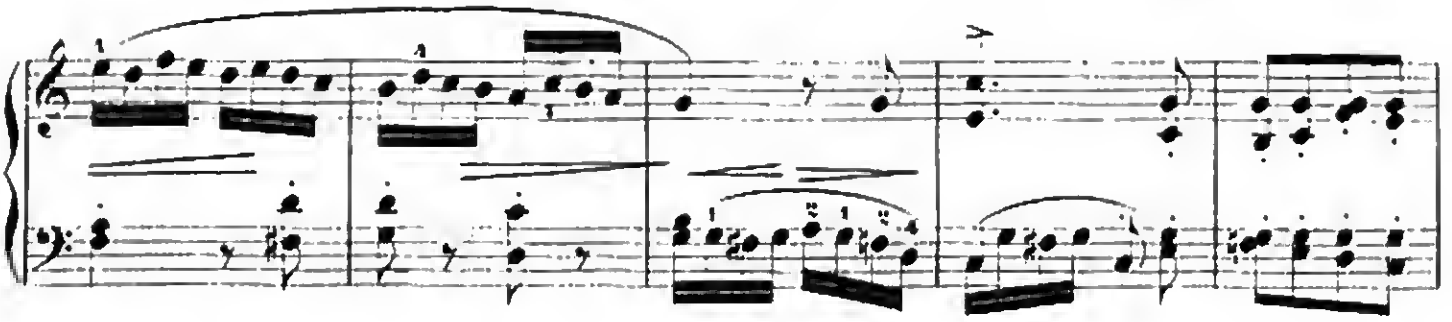

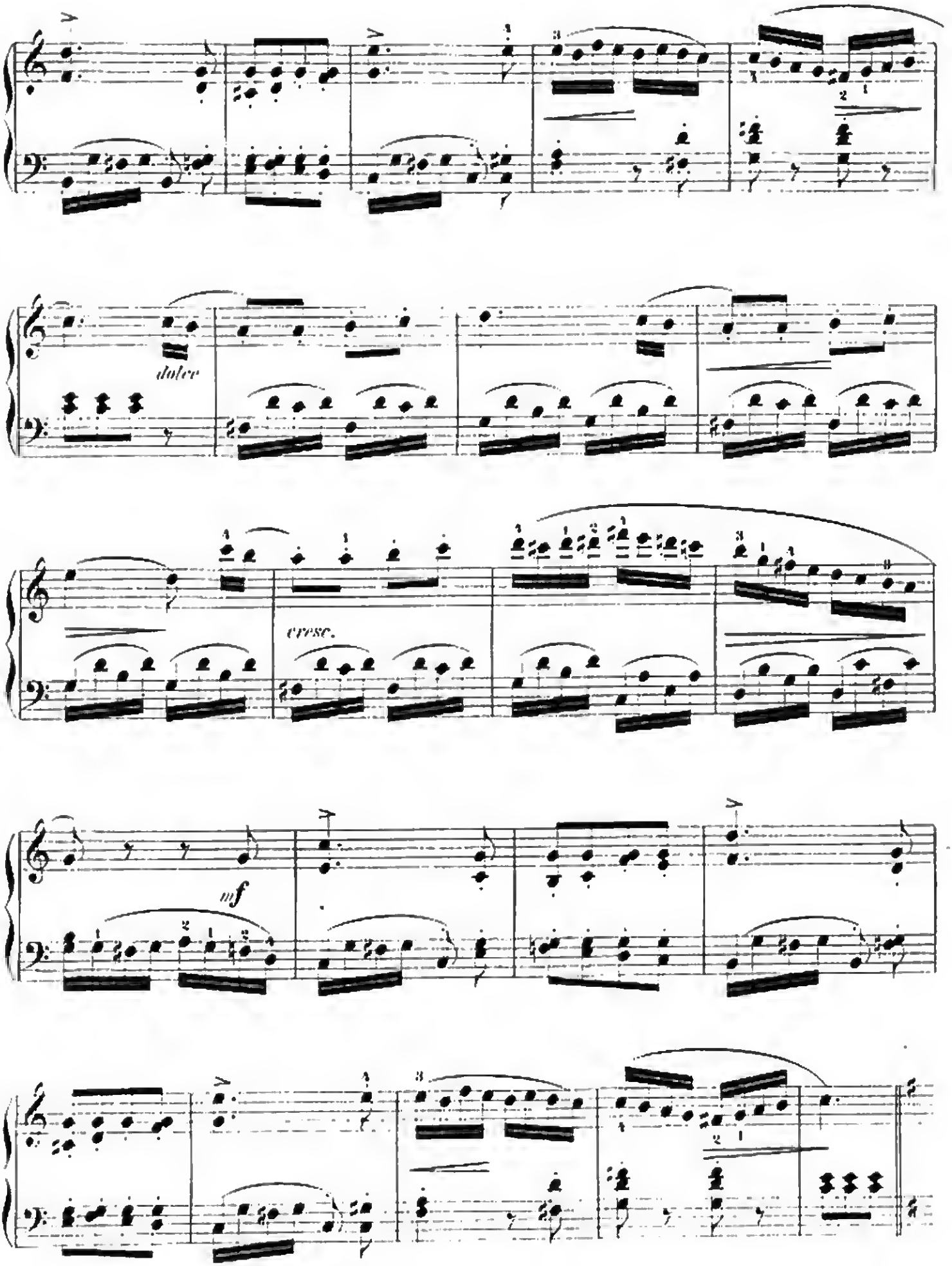
dolce
cresc.
mf

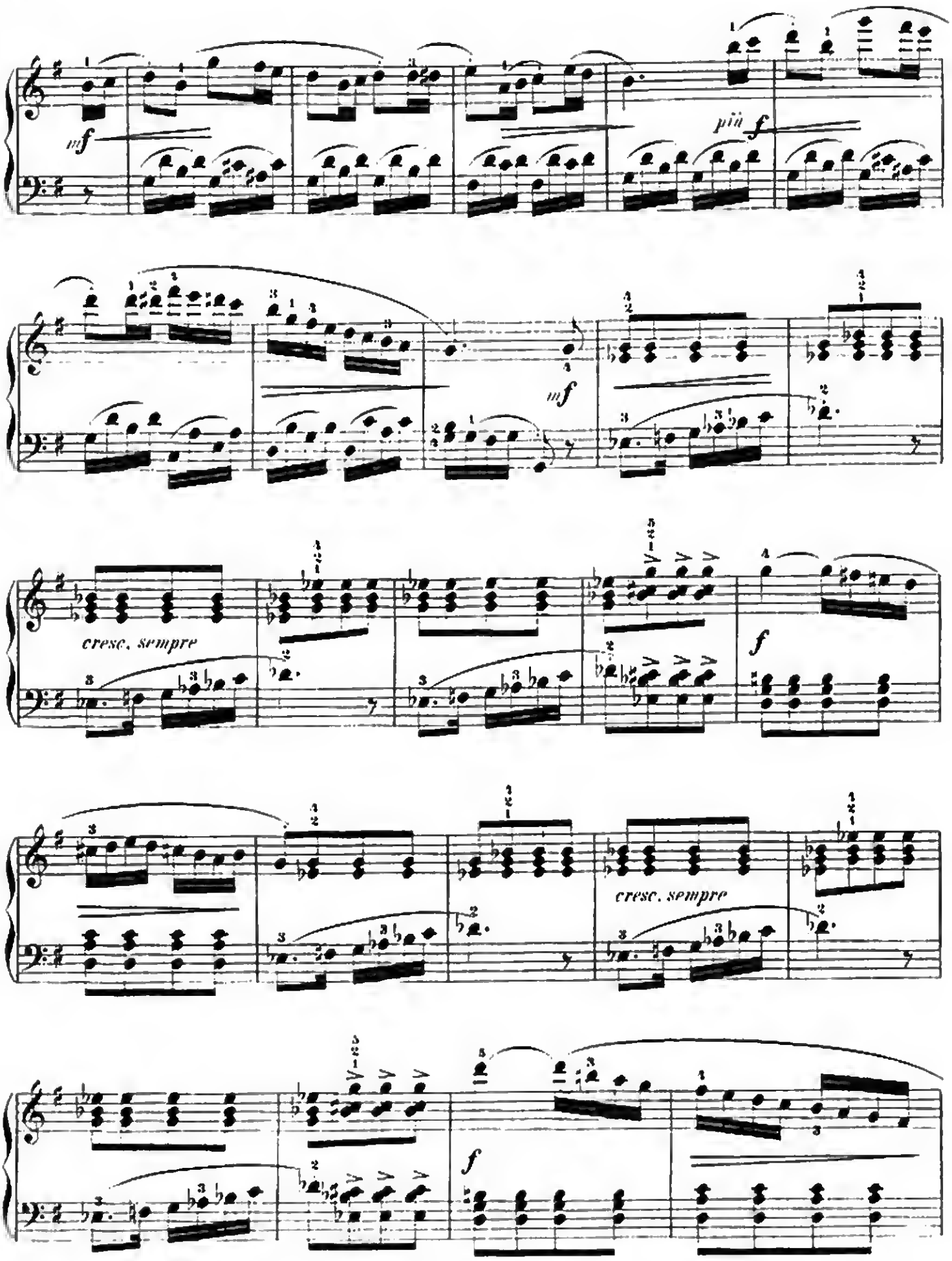
mf
più f
mf
cresc. sempre
f
cresc. sempre
f

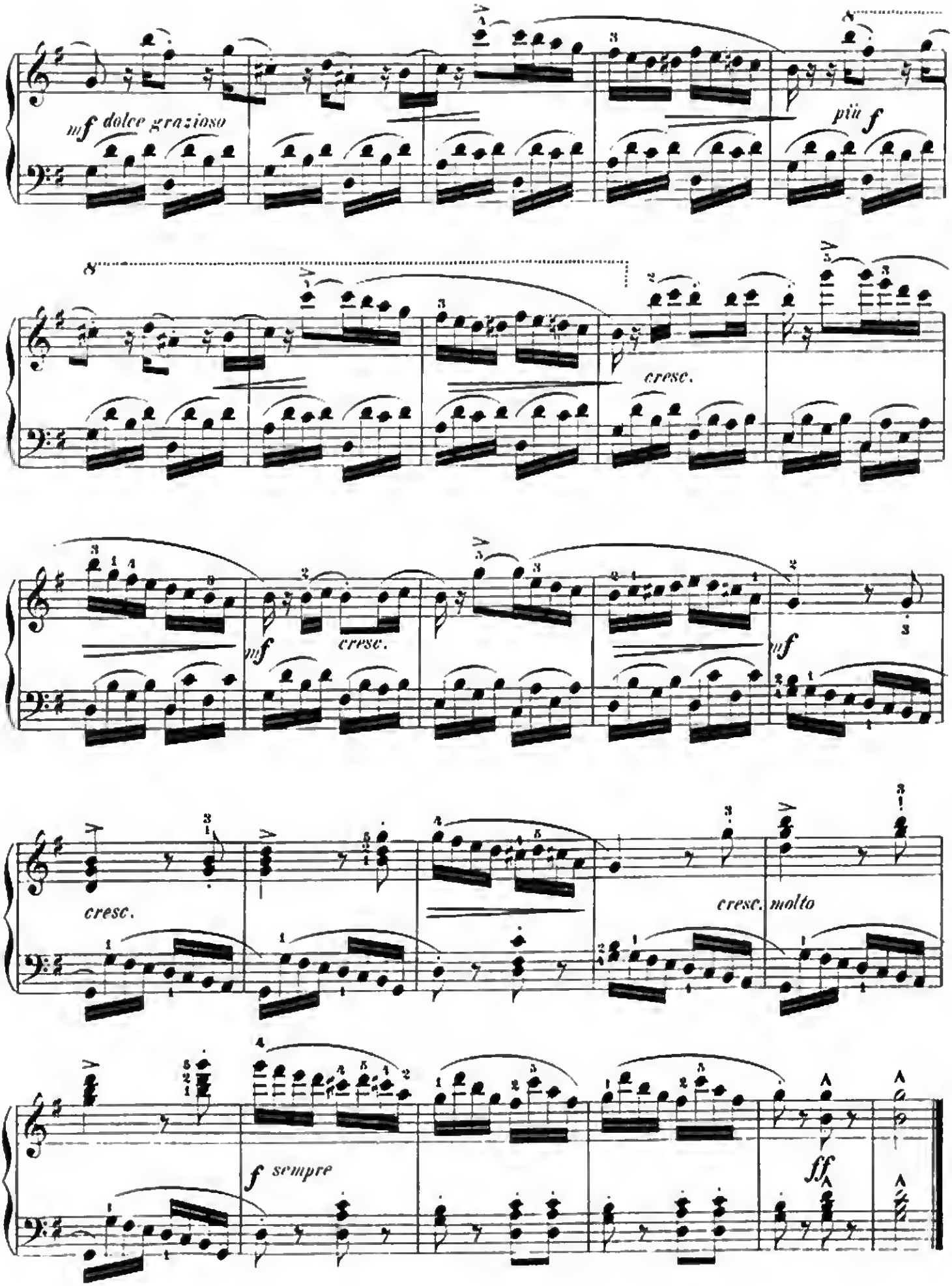
mf dolce grazioso
più f
cresc.
mf
cresc.
mf
cresc.
cresc. molto
f sempre
ff